# POPULAR STAMPS

## MAGAZINE

10c

OCTOBER
1947

VOL. X.—No. 9.
Whole No. 94.
(Issues)

Monthly Periodical Published by A. L. McCready, at
COBDEN, ONT., CANADA.
Devoted Chiefly to Canadian Philatelic Matters.

# $20.00 ANNIVERSARY OFFER

Here's one comprehensive season opener that includes the two main items I've been advertising for the past 2 years. $20.00 buys all these:

1. One set of 11 of the First Edition Title Pages. (These I sell at $15.00). Six of the pages will be delivered by return. Balance as issued. One page will be autographed by the artist, Arthur Szyk.
2. 360 of the Philatelic Maps in units of 72. One set will be sent by return, balance as issued. (These I sell at $5.00, total). Subscriptions will be extended to those already getting the Maps.
3. No premiums are given with the Title Pages and none will ever be, in fact the only thing I can promise is that the price of the first editions will be raised regularly, as the limited edition is depleted, until the price is $5.00 per page.
   However, with the 360 Philatelic Maps, I will give this time a really remarkable premium. This will be a stamp listed by Scott, guaranteed in every way, and of which only about 3,000 were ever issued! Easily worth $10.00 or more alone.
4. Item #4 is in the nature of a pleasant surprise and it is given with the above just to mark my 25 years as a stamp dealer. All I will say about it here, is that it is both extraordinary and valuable. Actually it is something of which I have only one or two and spread over very many countries. In fact would like buyers to specify their favorite countries.

Like everything else I sell, it's always money back if unsatisfactory, so do not hesitate if these last two items sound rather vague. Remittances in any form: check, currency, money orders, also mint U.S. commems. are acceptable at face value. Above lot also available on terms: $5.00 down, balance $5.00 per month.

By now there must be hardly a stamp collector alive, who, if he gets a stamp magazine, has not read at least several hundred articles and testimonials concerning the beautiful Title Pages. If there are still some who hesitate to get these, consider the statement below. It is NOT a testimonial. It is an opinion, backed by the knowledge and authority of the most famous art critic on this continent; Thomas Craven. (Your Public Library is certain to have books on art by Thomas Craven).

> "In this instance the foremost miniature painter of modern times has devoted his skill as a designer and his decorative talents to a most remarkable project. The results are Title Pages of extraordinary charm, the finest example of the art illumination now being done. These paintings are not only unique in this field but they also capture the particular spirit of the various countries represented."

## K. BILESKI

STATION B, WINNIPEG, CANADA.

**BRITISH COLONIALS**

**Fine Used Geo. VI Issues.**

**A. L. H. KIRKWOOD**

**102 Parkhurst Blvd., Toronto 12.**

**NEWFOUNDLAND**

**Wholesale and Retail**

**Want Lists.**

**B. N. BROCKHOUSE**

**1528 Charles St., Vancouver, B.C.**

**Quality** —— **Economy**

★ **Mint APPROVALS Used** ★

★ Sets, singles, blocks, sheets, ★

★ special offers ★

★ Reference, please. ★

★ NEW ISSUE SERVICE & FULL LINE ★

★ OF PHILATELIC ACCESSORIES ★

★ **LAND O' STAMPS** ★

★ **Box 39, Brooklyn-20, New York** ★

★ Free price lists ★

**Courtesy** —— **Promptness**

## Club Directory

EAST TORONTO STAMP CLUB

**ULSTER TEMPLE, 214 MAIN ST.**

**Meetings 1st & 4th Mondays, monthly**

Closed July & August. Visitors Welcome.

**BROKEN RELATIONS ?**

Failing prompt renewal this is **the** last copy of "Popular Stamps" **you will receive if your label reads** for current month and **year.**

POPULAR STAMPS

—is NOT a house organ, as we do not sell stamps; therefore do not write us for stamp approvals but see our advertising columns.

Buy Stamps at Your Own Prices.

**AUCTION SALES**

Listing: B.N.A., U.S.A., Br. Col., Foreign. Catalogs free on request.

**C. N. BEGIN**

**Box 125, Sta. B, Quebec, Canada.**

CANADA

**Newfoundland British Colonies Foreign**

Send Want Lists with references

**E. K. ALLEN**

**150 South Street,**

**HALIFAX, NOVA SCOTIA.**

Member C.P.S. — C.S.D.A.

B.N.A.P.S. N.S.S.C.

**NEW ZEALAND BARGAIN**

New Zealand #238, 7d Centennial, superb mint, unhinged, at $2.00. Blocks pro rata. Want Canada #216, unhinged mint. Pay 40c each.

**T. H. NIXON**

**43½ East St., St. Thomas, Ont.**

**USED CANADA**

We haven't the rarities but we do have most of the others.

On approval against Want List and references.

**BYTOWN STAMPS**

**Box 143 OTTAWA Ontario.**

Tell your stamp friends about P.S.

# YES !

**—We still value you as a subscriber,** even though we do not send you a personal expiry notice. Your address label advises you of your standing If it reads for current month and year—send $1.00 for a year's extension and avoid being cut off. Enclose 4c stamp if receipt is desired, otherwise revised label on next issue is our acknowledgement.

**A. L. McCready, Cobden, Ont.**

# CANADIAN PANES & BOOKLETS

Fill in your requirements NOW—supply is not large and the majority cannot be replaced at these quotations. "*", English; "†", French.

| Scott No. | Mint |
|---|---|
| 104a 1c, pane of 6 | .40 |
| 104a 1c, USED PANE | .50 |
| 104a Complete booklet | 1.75 |
| 105b 1c, pane of 6 | 1.00 |
| 106a 2c, pane of 6 | .40 |
| *106a Complete booklet | .90 |
| †106a Complete booklet | 1.10 |
| *108b 2c brown, pane of 4, complete book | 60.00 |
| *108b Same, better centered, RARE | 100.00 |
| 149a 1c, pane of 6 | .45 |
| 150a 2c, pane of 6 | 1.00 |
| 153a 5c, pane of 6 | 9.00 |
| 163c 1c, pane of 6 | 3.50 |
| 164a 2c, pane of 6 | 1.25 |
| 165b 2c, pane of 6 | 1.10 |
| 166c 2c, pane of 6 | 1.25 |
| 166c Same, plate no. | 1.50 |
| 166c 2c, USED PANE | 1.50 |
| *166c Complete booklet | 3.00 |
| 167a 3c, pane of 4 | 2.50 |
| *167a Complete booklet | 7.00 |
| 195a 1c, pane of 4 | 10.00 |
| 195b 1c, pane of 6 | .75 |
| 195b 1c, no "tab" | .30 |
| 196a 2c, pane of 4 | 10.00 |
| 196b 2c, pane of 6 | 1.25 |
| 197a 3c, pane of 4 | 3.00 |
| *195a, 196a, 197a, Comb. complete booklet | 25.00 |
| 217a 1c, pane of 4 | 14.00 |
| 217b 1c, pane of 6 | .60 |
| 218a 2c, pane of 4 | 14.00 |
| 218b 2c, pane of 6 | .90 |
| *218b 2c Comp. booklet | 2.25 |
| 219a 3c, pane of 4 | 1.50 |
| 231a 1c, pane of 4 | .85 |

| Scott No. | Mint |
|---|---|
| 231b 1c, pane of 6 | .13 |
| *231b Complete booklet | .75 |
| †231b Complete booklet | .75 |
| 232a 2c, pane of 4 | .85 |
| 232b 2c, pane of 6 | .30 |
| *232b Complete booklet | .75 |
| †232b Complete booklet | .85 |
| 233a 3c, pane of 4 | .30 |
| *231a, 232a, 233a complete Comb. booklet | 2.25 |
| *233a Complete booklet | .70 |
| †233a Complete booklet | .75 |
| 249a 1c, pane of 4 | .35 |
| 249b 1c, pane of 6 | .10 |
| *249b Complete booklet | .50 |
| †249b Complete booklet | .50 |
| 249c 1c, pane of 3 | .06 |
| 250a 2c, pane of 4 | .35 |
| 250b 2c, pane of 6 | .25 |
| *250b Complete booklet | .60 |
| 251a 3c, pane of 4 | .20 |
| *251a Complete booklet | .45 |
| †251a Complete booklet | .50 |
| *249a, 250a, 251a complete Comb. booklet | 1.10 |
| †249a, 250a, 251a complete Comb. booklet | 1.25 |
| 251Bc 3c, pane of 4 | .20 |
| *251Bc Complete booklet | .45 |
| 251Bd 3c, pane of 3 | .15 |
| 252Ab 4c, pane of 6 | .35 |
| *252Ab Complete booklet | .40 |
| †252Ab Complete booklet | .40 |
| 252Ac 4c, pane of 3 | .18 |
| *249c, 251Bd, 252Ac, cpl. Comb. booklet | .40 |
| †249c, 251Bd, 252Ac, cp. Comb. booklet | .50 |

Your want list for any of the missing booklets is solicited—many of same are in stock but not in sufficient supply to include in this listing.

Remit by money order payable at New York City or by personal check. Canadian remittances by M.O. or cheque at PAR—Toronto.

## L. A. DAVENPORT

"STAMPS OF THE BRITISH EMPIRE"

230 LONSMOUNT DRIVE, TORONTO 10, ONT, CAN.

C-S D-A

# The Third Page

Popular Stamps

VOL. X.—No. 9. Cobden, Ontario, October, 1947. 10c per Copy

DISPLAY ADVERTISING RATES

| (Want Ad. Rates on Want Ad. Page) | Transient, (must be prepaid) | Contract, (on space for year) |
|---|---|---|
| Full Page (orthodox typesetting) | $15.50 | $12.40 |
| Half Page " " | 8.00 | 6.40 |
| Quarter Page " " | 4.25 | 3.40 |
| Column Inch " " | 1.25 | —— |

20% to 25% extra for unusual typesetting and special type arrangement—see rate card. Right reserved to edit or refuse any advertisement. Copy required by 25th of month previous to publication.

## C.P.S. MEMBERSHIP CAMPAIGN

The Canadian Philatelic Society is inaugurating an intensive Membership Campaign, in which widespread publicity will be conducted. Success of efforts along this line by executive and present members in the past few years have seen the membership built up to the largest in the Society's history. The present effort is to reach still further and create an outstanding record.

An advertisement of theirs elsewhere in this issue lists benefits membership in the society will afford. No doubt they have in mind improvement or betterment in their service that enlarged membership would substantiate. As is, they have a service that might readily be made available to double or triple the number now making use of it.

But this matter of profiting through such advantages is not the only feature. Many of us who are members may not avail ourselves of the advantage of these services due to lack of time or limited participation in the hobby. To such there is a satisfaction in being a part of organized philately and knowing that our co-operation strengthens the hand of the Society and makes available to hundreds of collectors a service or services which they may desire to employ.

We wish the Society much success in the campaign they are initiating.

---

Deadline for ads for P.S. is 25th of month previous to publication.

**NOTICE**

**All ads in this periodical have been published in good faith but the publisher will not be responsible in the matter of any unsatisfactory customer-dealer relations.**

**Early Canadian Postal Stationery and Revenues**

Letter cards, Stamp Embossed Envelopes, Wrappers, Postal Bands, Post cards.

Correspondence Invited.

**BERT L. BAULCH**

**162 Chatham St., Brantford**

**CANADA**

## Canada Mixture

No Beavers, or Parliament dollars will be found, but a real mixture of all values up to 20c, airs, commems etc., from 1937 to date.

One thousand stamps—postpaid $1.00

**ARNOLD S. WALKER**

**60 Marmot St.,**

**Toronto 12 — Canada**

C-S D-A

# POPULAR STAMPS

**Monthly Journal, Featuring Canadiana. Printed for 15th of month distribution.**

Authorized as second class mail, Post Office Depairtment, Ottawa.

**A. L. McCREADY, - - Publisher.**
**Cobden, Ontario.**

**Subscription: $1.00 in Canada, U.S. & Br. Empire; elsewhere $1.50, year.** Eleven Issues. July-August combined.

**Renewals based on subscribers checking their own labels and renewing before expiry and discontinuance. Revised mailing label is our acknowledgement; otherwise send 4c stamp if receipt desired.**

Cobden, Ontario, October, 1947


## AUTUMN COLORS

Of all seasons of the year Autumn, to us, is most thrilling. Of all the colors employed in stamps of the world there is yet to be created the stamp that can portray the beautiful colorings thrown up this time of year in the play of sunshine on some wooded hillside.

---

One dollar brings you Popular Stamps for one year—eleven issues counting combined July-August number.


**WANTED**

**—to purchase or exchange old Canadian philatelic literature——magazines, hand books, brochures. Write before sending.**

**A. L. McCREADY,**
**Cobden, Ontario.**

**"BOOST PHILATELY IN CANADA"**
**THE CANADIAN**
**PHILATELIC SOCIETY INC.**
**EXTEND TO YOU**

A hearty invitation to become a member. Entrance fee $1.00 plus regular fee of $2.00. Membership includes the "Popular Stamps", Monthly Bulletin, Bonded Sales Dept. Library, Year Book and many other features. Write to

P. McCabe, 40 Stanley Ave.,
Mimico 14, Ont.

**DO IT TO-DAY!**

# Peace Issues, Mint

| | |
|---|---|
| Ascension | .15 |
| British Guiana | .12 |
| Cyprus | .14 |
| Falkland Isles | .18 |
| Falkland Isles Dep. | .27 |
| Gibraltar | .10 |
| Gilbert | .17 |
| Gold Coast | .14 |
| Leewards | .13 |
| Montserrat | .13 |
| Mauritius | .13 |
| N. Rhodesia | .10 |
| Nigeria | .12 |
| Nyassaland | .14 |
| Serra Leone | .11 |
| Somaliland | .16 |
| S. Rhodesia | .32 |
| St. Helena | .14 |
| Trin. & Tos. | .12 |
| Turks & Caicos | .13 |
| Virgin Isles | .12 |
| Zanzibar | .14 |
| Africa R.V. | 1.85 |
| S. Rhodesia R.V. | .04 |
| Nfld. 1947 5c | .07 |
| Barbados 30 | .08 |
| Barbados 80 | .22 |
| N. Z. New (10) | 2.25 |
| St. Lucia 10 2½d, 3½d | .17 |
| U.S.A. Flags (13) | .95 U |
| S. Rhodesia 56-63 | 1.00 U |

**THE FOLLOWING:**
**1 LOT EACH ONLY**

| | |
|---|---|
| Australia, A32-33-34, 5/-, 10/- & £ | 3.00U |
| British Guiana 153 & 155 2c & 10c | 1.75M |
| British Guiana 207 & 209 4c & 1.00 | 5.00M |
| British Guiana 218 50c | .90M |
| Nfld. 144 24c | 6 50M |
| Nfld. 182 30c | 2.25M |
| Nfld. 159 30c | 1.00M |
| New Zealand 77A 5p | 2.75M |
| B.S.A. Co. Rhodesia 76 to 80 | 6.00M |
| S. Rhodesia Jubilee | 1.00M |
| S. Rhodesia 19-20 | 2 25M |
| S. W. Africa 151-152 & £ each | 10.00M |
| Tasmania 91 & 95 (2) | 1.00M |
| India Jubilee (7) | .85U |

Wide world mixture:—This mixture is a humdinger, you will want more at $2.50 per 1000. It cannot be beat.

Postage extra under $5.00

**Ellis, 66 O'Hara Ave.**
Toronto 3, Canada

# CHRISTMAS SEALS

By Lt. Col. S. S. Weatherbie

The collecting of these adhesives is indulged in by United States collectors to a greater extent than by Canadians. It is not only an interesting side line in phiately, but a sound philanthropic idea.

A brief historical sketch will be of interest.

In the year 1904, a childrens' hospital was needed in Copenhagen, Denmark.

A postal clerk in that city, knowing of this, decided that the sale of stamps, designed to decorate Christmas letters and parcels, could be made finance the cost of the building. Mr. Holboell's enthusiam in this won the endorsement of the Danish royal family so that the first Christmas seal was designed and placed on sale at Christmas 1904 with marked financial success.

Mr. Riis, a Dane doing social work in New York, noting one of these seals on a letter from the homeland, urged the use of similar labels in order to raise funds in the U.S.A. for charitables purposes.

Miss Bissell operated a small tuberculosis hospital in Delaware and could not raise the small sum of $300 needed to keep the institution solvent.

Having read Mr. Riis article in 'Outlook' she used the idea as a last hope of raising the small sum of money she needed for her hospital.

Miss Bissell offered the frist seals for sale at Christmas 1907 and realized the sum of $3000 from the venture. She then urged the Red Cross to continue the yearly issue of seals which was done by this society until 1919. The work by now was interfering with the regular Red Cross schemes and had become so heavy that the National Tuberculosis Association was formed to handle the Christmas seal work.

That this had become 'big business' will be seen when in 1946 the sum realized from the sale of seals for that year, amounted to $16,854,000.

U. S. A. seals until 1919 bore the Red Cross insignia. After 1919 the Cross of Loraine is used.

Although the Canadian Tuberculosis Association was formed in 1900, it was not until 1927 that it undertook the issue of Seals. Previous to this date, local societies, from time to time, had issued a few.

The first Canadian Association seals issued in 1927, were printed by the American Bank Note Company, Ottawa, from plates loaned by the Americal Association. This seal was in English text and the French issue was effected by a black surcharge 'Bonne Sante' over the English one.

The loan of plates by the American Association was continued until 1930, with text modifications to suit Canadian use. The 'greeting' in French is 'Bonne Sante' (Good Health) but in the 1928 issue 'Bonne Annee' (Happy New Year) necessiated the year being changed to '1929' so as to permit of the issue being made at Christmas 1928.

From 1931 to 1939 distinctive Canadian designs were used; but from 1940 with minor text changes, U.S.A. plates were again used.

An interesting and attractive field is the 'Progressive Colour Printings' which show the various stages of making these multicoloured labels. In simple printings such as the 1941 issue, only three colour plates were needed, but in others, as the 1946 issue, nine plates were required. These being in the imperforate state, imperforate singles, pairs, blocks or sheets are available.

Booklets were issued from 1938 to 1940. For these, 'tete beche' sets are to be had.

In 1945 there is an interesting item, that of an imperforate sheet of 1600 seals, which normally would be cut into 16 sheets of 100 items. Here wide and narrow gutter blocks may be found.

Errors and shades may be hunted down by specialists. One may be sure that in collecting seals there will be only one issue a year and there will be no first day covers.

The Canadian Tuberculosis Association, 45 Rideau St., Ottawa, Ont., upon request will send a price list covering nearly all the items mentioned above together with some not given, covering Canadian seals. Please send stamped envelope for reply.

Some 45 countries have at some time issued seals. A few of these have issued them every year and many are beautiful miniature pictures.

### G.R.V. SOCIETY

The Grand River Valley Philatelic Association met in the Y.M.C.A. at Galt on September 16th.

President, Howard Cant of Galt expressed his appreciation of the large numbers present at the first meeting.

A letter was read from the London Phiatelic Society asking for the co-operation and support of the Association in a Canadian Exhibition in 1951, also to request the Postal authorities to issue a stamp commemorating the Centennial of Canada's first postage stamp. The Club members were unanimous in their support for this project and asked that it be referred to the Canadian Philatelic Society.

News items were read by various members. A silent auction was decided on for the next meeting to be held in Guelph on October 21st.

The Brantford Club announced their Bourse & Dinner to be held at the Hotel Kerby, November 15th, Charles L. Brisley to be the guest speaker.

The draws were won by W. Allendorf, Kitchener; R. Babb, Galt; E. Kramer, Kitchener and C. Bryans, Galt.

Sales and trading were very brisk. Refreshments were served at the conlcusion of the meeting.

## 'OSHAWA' CANCELLATIONS

By V. G. GREENE, F.R.P.S.L.

Specialists in the 'Large Cents' issue of Canada have been endeavouring to locate the post-office using the Two Ring numeral '31'. Boggs' book which was published less than a year ago states that 31 'still remains to be identified.' Recently three or four covers have come to light proving that this numeral was used by Oshawa. Two Toronto collectors, Fred Jarrett and C. F. Foster each have one. The cover illustrated is dated Aug. 10, 1869.

Another interesting and rare Oshawa cancellation is a "B" surrounded by six solid triangles—Jarrett's type No. 1006. This cancellation was used about two months later than the above numeral and the cover is dated Oct. 4, 1869.

Editor's Note:—In accordance with our policy to deal with any and all matters of philatelic interest relative to Canada, particularly early Canada and other provinces, we are happy to devote space to items such as above. Such offerings are invited.

## B.C.P.S. NOTES

The week of Aug. 25 to Sept. 1 was a notable one in the history of the B.C. Philatelic Society because it marked the first postwar exhibition arranged by this society in connection with the Pacific National Exhibition, the last being held in 1941.

Thanks to the co-operation of P.N.E. officials, the hard work of our own committee and members, plus ideal weather conditions, success was assured.

Open to all stamp collectors in B.C. a great number of fine and interesting entries was displayed.

Unusual interest was shown by public, judging by the large crowds who visited the philatelic section of the Hobby show.

Competition for the prizes was keen and the judges had no easy task. Of the many awards the Gold Medal went to H. G. Whittaker of Victoria for his "Sudan", and the Silver Medal to J. G. Wylie of Vancouver for his "Great Britain".

One of the highlights was Capt. B. C. Binks' Canadian covers, which won 4th prize in the British Empire Section of the C.I.P. Exhibition in New York, as well as part of his well known collection of Canada. These were not entered for competition.

It was unfortunate that the date of this Exhibition conflicted with that of the Pacific International Exhibition held in Seattle which, consequently, prevented many of our friends of Vancouver Island Philatelic Society from exhibiting at the P.N.E.

---

Edmonton Stamp Club, which has a membership of nearly 100, closed for the summer at end of June. They had a good run all winter with interesting meetings.

## CANADIAN TOPICS

**"The stamp and I"**
**by Phil Atts**

In the spring a young man's fancy lightly turns a handspring (so they say—I have forgotten as that was 25 years ago) and in the fall comes the stamp news. Correspondents seem to have got over the summer solstice and everybody mending their philatelic fences including myself.

For instance from the land of the aurora borealis that inveterate searcher for Royal Visit plate numbers, Allan K. Grimmer, reports that he has uncovered the following:—

1 cent—Plate 1-4 Upper Left
1 cent—Plate 2-3 Upper Left

Those in the know will realize the rarity of these combinations. And in passing, a boquet for Allan on his neat litte article on the Prince Edward Island Lot Number cancels. Original research deserves to be commended and this was really pristine.

Rev. John S. Bain notices us commendably in his monthly column in "BNA TOPICS". Thanks Rev. John we know we deserve it. How about a tip sometimes on something you can't get into your column. And the same goes for all you other good fellows who like to read but seldom pass along items of interest—original stuff preferred. Just give us the nod and we'll fix it for you.

Many collectors caught flat footed with the new overseas airmail folders with the Ten and Fifteen rate annexed. Sort of a letter card—or how do you describe it? At this date the Ten Cent (to Great Britain) has been in existence since September 3rd (subject to correction I assure you) and the Fifteen Cent (Foreign airmail) due in a few days. I see no reason why these can't be used for domestic airmail either. In fact I have already had my argument with my favorite postmaster—and won out.

Of rather peculiar interest is the fact that these sheets contain a distinctive watermark. The Ca/POD watermark on the eariest provincials is, of course, well-known. Also are known the US/POD errors. But few people know there are watermarked examples of the first Dominion issue. The watermark (on the 1 cent blue, 24 mm cross-verge first Dominion issue. The watermark (on the 1 cent blue, 24 mm cross-verge first Dominion type) reads: Old/Berkshire /Mills/1881.

This stuff commands a pretty price too.

And while on stationery here's a human-interest story. The Myerson brothers (of B.N.A.P.S.) uncovered a beautiful little Canadian reply card recently of the King Edward type . . . this rare item being a printing error wherein a postmaster received a number of these cards in which the printing intended for the reply portion of the card was placed directly on the reverse of the first mailing portion of the card. Across the face of this is scrawled this plaintive comment to the P.O. Dept:—

"These cards are not any good. They have been misprinted (sic). Please allow stamps for same."

Your obedient servant,
L.M.S. for P.M.

Just another example of the trials of the 1905 postmaster which incidentally commands a price of $10.00 or more.

Well, fellas, I got away for a few days and am now back a sadder and wiser man. But the hunt is the fun and not necessarily the quarry. Saw a real old-timer in the literature collecting field in the person of W.C. Wendover of Red Creek, N.Y. He remembers when" E. B. Jones of Sioux City, J. K. Tiffany of Saint Louis, and the early greats of literature collecting were trading with him. He still has a lot of magazines but all the Canadian stuff was gone—and I think I know who got it too. From another source I am waiting for a report on a barrel full of stuff that is to be open for my inspection—fifty years old too.

Watch for all the obselete Four Cent items disappearing from the Philatelic Agency list. The 1935 Four cent recently got the blue pencil and the same for the 1937 can be expected any day now. That's a guess son, don't take it as gospel. Not much left now in the list of booklets either. If I had just known five years ago what I know now . . . . . Ever hear of those kind of fellows? Well, I'm one.

# BRITISH ALBUMS

JUST RECEIVED A SMALL SHIPMENT—SUPPLIES ARE DRIBBLING THROUGH AFTER AN ABSENCE OF ABOUT SIX YEARS.

## GODDEN-MADE—"F.G." SERIES

SPECIALIST LINE
FOR—CANADA:
—NEWFOUNDLAND:
—GREAT BRITAIN:

Price $5.75 for any one volume. Weight is 3 lbs. Postage extra.

Each page written up as for exhibitions, with script headings and a faint quadrille ruling. 68 leaves—8⅝x10½ inches. Peg type binders in fine maroon cloth.

THE "BURLEIGH"

Similar to the Specialist Albums but pages have no headings and are hinged and interleaved—75 pages in each book. Price $7.75. Postage extra. Weight 4 lbs.

THE "GRADUATE"

This album is bound in a lovely blue peg cover. Leaves are as in the Specialist Albums but without any headings. 75 leaves in each album. Price $5.00. Postage extra. Weight 3 lbs.

## RAPKIN ALBUMS

These are the only ones in production at the present time.

THE "POPULAR" (Our Windsor)

Size 7½x9½. Good cloth covers, with spring-back which holds the leaves very firmly. 100 leaves. Price $2.50. Postage extra. Weight 2 lbs.

THE "EXCELLENT" (Our Ontario)

Leaves 9¾x11⅛ inches, otherwise as the Windsor Album. Price $3.50. Postage Extra. Weight 3 lbs.

THE "WONDER" (Our London)

Size 8⅜x10¼ inches. Richly bound in moire silk grained cloth, with strong spring-back binder. Contains 50 heavy white leaves, printed quadrille in pale gray. Price $3.00. Postage extra. Weight 3 lbs.

THE "JET STANDARD" (Our Jet Ontario)

Leaves are 9¾x11⅛ inches. Made from tough black paper, printed with a grey quadrille and interleaved transparent paper, spring-back cover, contains 75 leaves. Price $4.50. Postage extra. Weight 3 lbs.

THE "JET SUPERIOR" (Our Jet Ontario De Luxe)

Similar to the Jet Standard, but with cover in morrocco, cloth back and corners, with moire silk cloth sides. Contains 100 leaves. Price $6.00. Postage extra. Weight 4 lbs.

THE "QUICKCHANGE"

Illustrated at top of each leaf. Loose leaf, spring back. Page size 8¼x9 inches, 112 leaves in each book.

No. 1—$2.75. Postage extra. Weight 2 lbs.

No. 2—Sumptuous royal red leather-cloth cover—gold lettered. Price $3.25. Postage extra. Weight 2 bs.

Extra Leave—packs of 20 for 50c.

# THE VICTORIA STAMP COMPANY

**LONDON, 23 ONTARIO CANADA**

**BERT L. BAULCH**
**First Vice-President Canadian Philatelic Society, 1947-48**

## BRITAIN'S JET BOMBERS WILL EXCEED 600 M.P.H.

Plans to build jet-propelled bombers which will open a completely new era in military aviation have been announced by the British Ministry of Supply. It is predicted that the basic design of the new bombers will consist of a strangely shaped wing which will house the crew compartments. There will be no fuselage or tail. Jet motors will be "buried" in the wing. While technicians are working to solve problems concerning fuel consumption and effective pressurisation of crew quarters, others are evolving a new bombing technique and new methods of accurate navigation made necessary by high speeds at high altitudes. "Much remains to be done" states the Ministry. "However it is probable that contracts will very shortly be placed for two of these new long-range bombers."


# SPECIAL
# Used Newfoundland
# OFFERS

**BUY DIRECT — SAVE MONEY**

| | | |
|---|---|---|
| Silver Jub. complete ..... | set | .85 |
| Duchess of York ..... | each | .20 |
| Princess Elizabeth '32 .... | each | .70 |
| 1937 Cor. 2, 4 & 5c ..... | set | .12 |
| Prov'l 1940 the pair also R.V. & Grenfell ..... | set | .70 |
| Postage Dues Scarce set .... | set | .43 |
| Royal Family 1938 & 1941 #245/248 & 253/256 ..... | set | .29 |
| 1937 Coronation complete .. | set | 3.50 |
| 1929 3/6c surcharge ..... | each | .30 |

**SPECIAL—MINT BRITISH COLONIALS**

| | | |
|---|---|---|
| N. Z. Peace complete ..... | set | .85 |
| N. Z. Dependencies comp. .. | set | 1.00 |
| S. A. SERIES complete ..... | set | 4.00 |
| BURMA Peace ..... | set | .30 |
| INDIA Peace ..... | set | .60 |
| AUSTRALIA Peace ..... | set | .30 |
| SOUTHERN RHODESIA Peace complete ..... | set | .30 |
| ROYAL VISITS Complete (less S. Rodesia) ..... | set | 1.65 |

# H. J. & R. W. Jeans
P.O. Box E5380
**St. John's, Newfoundland**

# IF

**YOU ARE A GENERAL COLLECTOR YOU WILL LIKE MY APPROVAL ALBUM SERVICE**

EACH SELECTION includes British Colonials, Airmails and good Foreign stamps in both Mint and Used condition.

ALL STAMPS are numbered for your convenience.

EACH SELECTION includes several pages of stamps in short and complete sets PLUS many more pages of attractive singles PLUS extra pages of new and recent issues PLUS New Issues and Bargain Sets in glassine envelopes.

**Eight out of every Ten** general collectors that have tried my Approval Album Service have become steady subscribers, there must be a reason, let me show YOU what it is.

SEND FOR A SELECTION TODAY, IF AFTER LOOKING THIS FIRST SELECTION OVER YOU DO NOT AGREE I HAVE THE FINEST SERVICE OF ITS KIND IN CANADA, I WILL REFUND YOU DOUBLE THE POSTAGE INVOLVED

Please furnish references or CPS Number.

**Alexander Macdonald**

**Lonsdale, Ontario**

Of late a number of letters are being received by stamp collectors from certain of the European countries that make a play on straightened conditions in their countries in writing for favors from this side of the ocean. While symathy here may be felt, some are beginning to regard these letters as a nuisance through the frequency of their appearance.


CANADA MINT SPECIALS
(Order Early)

| | Per 10 | Per 100 |
|---|---|---|
| 252 4c Grey | 2.25 | 22.00 |
| 256 13c Tank | 3.60 | 35.00 |
| CE3 17c Error | 5.75 | 55.00 |
| MR6 Strip 12 | | $18.00 |

Postage extra under $3.
Half quantities pro rata.

J. K. MacRORY, Box 1, Sta. D,
TORONTO 9, ONT.



**Collect Sheets of Stamps—**
**The "Wingra" Sheet File**

America's favorite sheet file, now offered to our Canadian customers. "Wingra" sheet files with the "Divider Sheet" in each pocket, so you can place 2 sheets of stamps in every pocket—yet no sheets are touching and every sheet visible.

"Wingra" 20 sheet file 60c, "Wingra" 40 sheet file $1.00, Pocket blox file 18c. Circular free upon request.

**F. C. DENNEHY**
312 W. State St., Rockford, Illinois.
Postage extra under $1.00.
Stamps accepted at face value.



# Ever Since that Man Bayley Insulted Me—

I've been wondering if I haven't been on the wrong track all these years. I started off nicely investing spare cash in this and that with the idea of studying quantities of stamps to learn more about them. When I thought I had learned something worth passing on I wrote a book, and I guess that was where I made a mess of things. From then on I found it difficult to buy because if I, the author of the book, wanted it then it must be something extra special. Remember my ad. for 2c Edward imperfs. The collectors who had duplicates said "Ha Ha, so that's how the land lies," and locked them up. The only purchases I made were sheets from Jim Sissons and he is still ready to take my money. Some day he'll buy them all back. That's stamps. If I wanted to sell, then it must be something I was sluffing off. I do have a fair collection but let me tell you that during times of financial urgency I have sold better things than I now own. That's stamps again—sell when you can use the cash, buy when you're in funds.

Well, here it is. During this coming season I'm going to trim my stuff down so I'm not everlastingly wasting time looking for something I know I put in an album or a box somewhere. I'm going to offer everything from pieces that will enhance any collection to accumulations of used postcards. I am going to sell single stamps, wholesale lots, mixed lots that might contain anything, covers, tobacco stamps, and even antiques and odds and ends of interesting things that a true collector picks up in his peregrinations about the country. What's the sense of a burglar proof vault in the basement if I have to edge into it sideways for fear of spilling a collection of match covers or Indian arrowheads on the floor.

So, if you are a collector with the itch to accumulate or the urge to look over approvals of a certain period, drop me a line. And phooey to you Bayley.

FRED JARRETT
30 Bloor St. West, Toronto 5, Ontario

# ELUSIVE

To most dealers—YES!—but NOT TO US, as we have direct agents in the remotest Colonies, therefore, we are the logical source of supply in North America.

We offer the following, at lowest possible prices, from our large and varied stock of modern

## British Colonial Issues

| | | |
|---|---|---|
| BARBADOS, 1947 Prov., Perf. 14 | Mint | $ 1.10 |
| BARBADOS, 1947 Prov., Perf. 14 | Used | 1.10 |
| BARBADOS, 1947 Prov., Perf. 13½ x 13 | Mint | 2.50 |
| BARBADOS, 1947 Prov., Perf 13½ x 13 | Used | 2.50 |
| BRUNEI, 1947, new cols. to $1 | Mint | 1.85 |
| BRUNEI, 1947, new cols. to $1 | Used | 2.85 |
| C. C. PEACE, Comp. 90 stamps | Used | 11.00 |
| C. C. PEACE, Comp. Blocks 360 stamps | Used | 47.50 |
| S. A. ROYAL VISIT, Complete | Mint | 1.85 |
| S. A. ROYAL VISIT, Complete | Used | 3.00 |
| S. A. VICTORY, Complete | Used | 5.00 |
| M. E. F. to 2s6d | Used | 1.75 |
| SARAWAK, Royal Cypher to $1 | Mint | 1.85 |
| SARAWAK, Royal Cypher to $1 | Used | 2.85 |
| NEW ZEALAND, 1929 Health, B1 | Mint | 2.00 |
| NEW ZEALAND, 1934 Health, B8 | Mint | 1.10 |
| NEW ZEALAND, 1947 Health, New | Mint | .10 |
| NEW ZEALAND, 1947 Health, New | Used | .12 |
| NEW ZEALAND, 1947 Health, Blocks, pro rata | | |

We cannot list all the scarce items we stock, but our FREE MONTHLY BULLETIN details them, and it gives you advance information re ALL New Issues. Write TODAY for YOUR copy, and keep up-to-date.

Postage EXTRA under $5.00. Cash with order.

# Western Stamps

P.O. Box 400.

**Calgary** **Canada**

C.P.S. A.S.D.A.

"Help keep YOUR DOLLAR at PAR—BUY in CANADA".

**NEW ISSUES . . .** by Red Eagle

AUSTRAIA—3 values Newcastle commemorative.

BOLIVIA—5 values, all air mail commemorating the Revolution.

CAYMAN ISLES — 2 values change of color for the 2½d and 3d.

COSTA RICA—5 values for postage, Roosevelt commemorative. The air mail issues not yet received.

NEW ZEALAND—10 values to the 3/- Kings head type.

NEW ZEALAND—7 values Lighthouse issue. Attractive pictorials.

RUSSIA—6 values commemorating the Moscow Volga canal.

SWITZERLAND—4 values for the Railway Centenary. Very attractive.

---

**READ THIS STORY!**

Should you want to pose a question to your fellow collectors which will stump most of them, just ask if the devil has ever been pictured on a postage stamp. (And we're not talking of Hitler either). The answer is yes, and it was not placed on the stamp purposely by official decree either. The stamp itself is Serbia, Scott, type A11, issued in 1904 and which bears the profile of Karageorge and Peter I. If the stamp is turned upside down, "Old Nick" appears to leer at you.

The fellow who engraved this stamp was a rabid revolutionist who probably saw red continuously and had acid instead of blood in his veins. When the king discovered what this bad egg had done, he had his shell cracked with a nice fast volley of rifle fire.—Lynn's Weekly Stamp News.


**B.C. British Colonials**
(We specialize in these)

**B.C. Busy and Cheerful**
(That's us)

**B.C. Best Cash Prices**
(We pay for stamps)

**WHAT HAVE YOU TO OFFER?**

**EMSLIE STAMP CO.**
(Service to Collectors)
Rm. 32 — 441 Seymour St.,
VANCOUVER, B.C.



# MISCELLANEOUS ITEMS

**CANADA**

| | | |
|---|---|---|
| #114 | 7c Red Brown, mint ... | .30 |
| | 50c Grand Pre, used ... | .20 |
| | 1.00 Cavell, used ..... | .65 |
| #226 | 50c Parliament, used ... | .15 |
| #244 | 50c Vancouver, used .... | .15 |
| #245 | 1.00 Chateau, used ..... | .35 |
| #136-8 | Imperf Blox, mint ... | 13.00 |
| | Canada War Issue 1c to 1.00, 14 var. cpl. used ..... | 1.00 |
| | 13c Tank, mint ..... | .40 |
| #262 | 3c Red Coil mint Pair .. | .15 |
| #C-7 | 6c air mint ..... | .60 |
| | 1935 Jubilee complete used .. | .60 |
| #CE3 | Spec. Del. Air, mint ... | 1.00 |
| | China $27.00 air mint ..... | .10 |
| | China C58-62 Complete mint, air ..... | .20 |
| | Austria New Derby mint (1) | .10 |
| | Netherlands 19-148, Mail Cart mint ..... | .10 |
| | Netherlands C-11, air mint ... | .10 |
| | U.S. Famous Americans, Complete mint (35) ..... | 7.00 |

Postage extra under $2.00.
Remit by money order.

**JOHN H. LOWE**
382 Dovercourt Road
Apt. 24
TORONTO, CANADA


TELL THEM YOU SAW IT IN "P.S."

**VALUABLE CATALOGS**

(1) *United States & Brit. N. America* complete with 1,000 illustrations; (2) *Airmail Stamps;* (3) *British Empire;* (4) *Modern Europe;* (5) *Stamp Collector's Catalog* of albums, supplies, packets, advice to beginners, etc. Each catalog 128 or more pages, profusely illustrated, wonderfully informative, economically priced. *Only 10c Ea.*

**H. E. HARRIS & CO.**
Transit Building : Boston 17, Mass.

# SUPPORT

**CANADA'S ONLY NATIONAL ORGANIZATION OF STAMP COLLECTORS**

# THE CANADIAN PHILATELIC SOCIETY INC.

—comprising over forty affiliated clubs, invites you to join in this year's membership campaign.

**THE FOLLOWING ADVANTAGES ARE AVAILABLE TO ALL MEMBERS:**

**Sales Circuits**
**Annual Subscription to Popular Stamps**
**A Library of Philatelic Books, Literature and Lantern [Slides**
**First Day Issues at Special Prices**
**Promotion and Assistance to Junior Groups**
**Mounting and Pricing Service**
**Expertizing and Appraising for Estates, Etc.**
**A Year Book with Names of all Members**
**Programmes and Displays for Use of Clubs at Philatelic Exhibitions and on Special Occasions**
**A Newsy Monthly Bulletin**

The Society also acts as a Clearing House in all matters pertaining to the betterment of Philately.

**DIRECTORS AND OFFICERS:**

President: Mr. C. Woodhead, 529 Winona Drive, Toronto 10, Ont.
1st Vice-Pres.: Mr. Bert L. Baulch, 162 Chatham St., Brantford, Ont.
2nd Vice-Pres.: Capt. W. H. Talbot, Ste. 2, 449 Rathgar Ave., Winnipeg, Man.
3rd Vice-Pres.: Capt. B. C. Binks, 915 West Hastings St., Vancouver, B.C.
Executive Secretary: Mr. Phil McCabe, 40 Stanley Ave, Mimico, Ont.
Treasurer: Mr. H. Weiland, 99 Balmoral Ave. S., Hamilton, Ont.
Director: Mr. Norman Clark: 846 Dawson Road, Windsor, Ont.
Director: Mr. Wm. Christianson Jr., 31 Douglas Ave., Oakville, Ont.

For Further Information and Application Forms address Executive Secretary. (See over)

# APPLICATION

## To the CANADIAN PHILATELIC SOCIETY, INC.

P. J. McCABE, Executive-Secretary,
40 Stanley Ave., Mimico, Ontario.

I hereby apply for admission to membership in the CANADIAN PHILATELIC SOCIETY. $1.00 fee plus required amount of the Annual Dues is remitted herewith.

NAME ..... Age .....

ADDRESS .....

.....

Specialties .....

I am a member of (Affiliated Club) .....

REFERENCES

NAME ..... ADDRESS .....

NAME ..... ADDRESS .....

---

ANNUAL DUES

Annual Fees are $2.00 as of April 1st each year and are payable in advance. Members of Affiliated Clubs pay $1.50.

| Applications sent in during | Please remit Admission Fee | Annual Dues (part) | Total |
|---|---|---|---|
| January, February, March | $1.00 | $2.50 | $3.50 |
| April, May, June | $1.00 | $2.00 | $3.00 |
| July, August, September | $1.00 | $1.50 | $2.50 |
| October, November, December | $1.00 | $1.00 | $2.00 |

Applicants who are members of Affiliated Clubs may deduct 50 cents from a full year's fee, or 25 cents from a partial year's fee.

---

PROPOSED BY ..... Membership No. .....

THESE BLANKS ARE FOR THE USE OF THE SECRETARY

Date Received ..... Published .....

Membership No. ..... Membership card mailed .....

## DINKY DAYMUS VARIETIES

BY AUBREY KELSON

(All Rights Reserved)

Sketch #201—Canada Scott's #34, the 2c Green small Queen showing fingerprint impression from sheet handling. A unique item and sent us by John Siverts.

Sketch #202—Canada Scott's #4, the 3d Beaver with stroke above G and through N below. Sent us by C. I. Bacon.

Sketch #203—Canada Scott's #15, the 5c Beaver with short stroke under P of postage. Sent us by Alex T. Galt.

### LETTER TO EDITOR

Editor, Popular Stamps,
Cobden, Ontario.

Dear Sir:

In going through last year's Dinky Daymus varieties, I notice that sketches #155 (March) and #163 (June), both have reference to Scott's #203, the Grain Exhibition overprint. In checking a mint block of four of this stamp in my possession I find that the broken X appears in the upper left stamp of the block while the raised G and N appear in each of the right hand stamps. I wonder if any of your readers can give any information as to the frequency of appearance of this latter variety.—H. H. Bell.

### Revision in Scott's 1948 Catalogue

Canada, "Small Queen" issues 1879-90 completely revised. Montreal & Ottawa printings separated wherever praticable. The "Large Queens" overhauled and revised and several minor varieties added. Many price changes generally. Outstanding change #133 the 2c yellow green vertical coil, 1924, from $3 mint to $35, and many numbers have been changed.

COMPLETE
CANADIAN BOOKLETS

No. 321b 4 panes, English ..... $1.00
No. 250b 2 panes, English ..... 1.25
One of each ..... 2.00

JOS. CHAMBERS
116 Vernon St., Nelson, B.C.

I now have in stocgk a good supply of strips of #265 to 270, also Bell and Citizen, both vertically and horizontally, used. Also some blocks. My price list of Canada now ready. Yours for asking

RUSSELL LATIMER
New Norway, Alta.

FINE MINT CANADIANS

5c Ottawa single .20; block ..... 1.00
5c R. William single .20; block ..... .85
3c Cartier single .12; block ..... .50
20c Grain Conference single .45; blk. 1.80
4c Elevator single .25; block ..... 1.00
13c Tank, single, .30; block ..... 1.20

Prices on Plate Blocks on request.
M. Thomas, 2011 2nd St. N. W.
CALGARY, ALTA.

## FARMYARD PHILATELY

Sounds silly, doesn't it, to be philatelic-minded in a barnyard. Perhaps that's not the right term to use, but we were reminded of a few philatelic terms the other night while milking. Perhaps, we didn't tell you before but we moved out to a small farm this spring and are reliving some of the experiences of boyhood when farmyard chores were a daily obligation. Thus, we've a couple of hours each morning and evening tending stock as a sort of relation from a daily grind at the office.

But this hobby hasn't displaced the stamp hobby, thus our reflections at milking time. Of course most of our readers are city people and many of them may have but little interest in or knowledge of what a cow is or looks like other than that she is the source of supply for that lacteal fluid left by the milkman in quart bottles on the doorstep each morning. Other than to say that the cow is a grass- and hay-eating quadruped so constructed that she obliges each night and morning with a supply of milk, we will let our readers try to get the rest of the picture from our musings.

First, our cow is a Jersey. That made us think of Channel Islands' stamps. And thinking of stamps as we coaxed milk from those spiggot-shaped appendages attached to the cow's udder, we found that they came in a block of four. We might say a lower left-hand block. They also come in se tenant pairs from east to west and north to south. All pairs are horizontal—none are vertical. If you prefer you may choose them singly.

When it comes to collecting them —well, they're only collectable in blocks of four with cow attached, price $125.00 to $150.00 for common good to fine, and very fine (with pedigree attached) $300.00 to $500.00 or as high as you like depending on standing in rarity as to milk production.


# CANADA USED WANTED

Canadian issues are required in good used condition. Listed below are some of the prices that we are willing to pay per 100. Singles bought at the same prices.

| | | | |
|---|---|---|---|
| #158 | 50c | Bluenose .... | $35.00 |
| 159 | 1.00 | Parliament | 75.00 |
| 160 | 1c | Orange coil | 6.00 |
| 176 | 50c | Grand Pre | 5.00 |
| 177 | 1.00 | Mt. Cavell .. | 25.00 |
| 194 | 13c | Conference | 7.50 |
| 201 | 13c | Medallion .. | 2.00 |
| 202 | 5c | P. Union .... | 3.00 |
| 203 | 20c | Regina ..... | 11.50 |
| 204 | 5c | R. William | 3.25 |
| 208 | 3c | Cartier ..... | 2.00 |
| 209 | 10c | U. Empire Loyalists .. | 12.00 |
| 210 | 2c | New Bruns. | 6.50 |
| 214 | 5c | Silver Jub. | 7.50 |
| 215 | 10c | Silver Jub. | 4.00 |
| 216 | 13c | Silver Jub. | 12.00 |
| 242 | 13c | Halifax Harbor ..... | 1.15 |
| 244 | 50c | Vancouver | 7.00 |
| 252 | 4c | Grain Elev. | 3.50 |
| 256A | 14c | Tank ..... | 1.25 |
| 259 | 1.00 | Destroyer .... | 12.00 |
| 267 | 14c | Power Station ..... | .90 |
| 270 | 1.00 | Train Ferry | 12.00 |
| | 4c | Graham Bell | 1.40 |
| | 4c | Citizenship | 1.00 |

Many others are also required in quantity. If you have any that you may be interested in selling drop us a line.

## WILFRED J. MAJOR

398 Keewatin Ave., Toronto 12, Ontario

Member: Canadian Stamp Dealers Association—CPS—SCEC

# Random Shots

**GEORGE 6th USED SETS**

Gambia, 8 vals. to 1s ..... 1.00
New Zealand, 10 vals. to 3s ..... 2.40

**NEW KING'S HEAD TYPE**

St. Helena, 9 vals. to 1s ..... 1.00
St. Lucia, 9 vals. to 1s ..... 1.00
Turks & Caicos, 11 vals. to 5s ..... 3.00

**Postage extra on all items.**

**NORFOLK ISLAND 1ST DAY COVERS**

1 value, 2½d ..... .10
3 values, ½d, 1d, 1½d ..... .15
4 values, 1d, 2d, 3d, 6d ..... .35

SWITZERLAND NEW RAILWAY CENTENARY COMMEMORATIVE—4 vals. 27c.

Price correction: Capacity Album ..... 4.50
Reserve your album requirements now.

**AUBREY KELSON**

*Stamp Haven*

157½ BAY STREET — TORONTO — CANADA.

C-S D-A

Member of Canadian Stamp Dealers' Association.

### ENGRAVERS' NUMBERS

A reader sends in tne following quotation taken from a letter from Mr. A. S. Deaville, Superintendent, Postage Stamp Division, Financial Branch, Philatelic Division, Ottawa.

"No full sheets of Canadian Postage Stamps are ever printed without official plate numbers. What you have in mind is evidently the number which has hitherto appeared on the margin, in addition to the official plate number. This is the engraver's reference number and it has no postal significance. Commencing with the Citizenship issue, it will not appear on the margin of the sheets."

The above was received when the writer requested them to forward plate number sheets and not imprint number sheets.

---

Russel Latimer, New Norway, Alberta, has brought out a 14-page price list of Canadian Postage Stamps and Christmas Seals, available for 10c which is refundable with first order.

---

No renewal notices mailed, so renew early.


FINE USED

**KING GEORGE VI**

SETS & SINGLES

ALSO FIRST DAY COVERS OF THE WORLD.

Want Lists solicited against references.

**Christopher Ellis**

549 Prince Albert Ave.

**Westmount, Que.**



**Peace Sets**

**MINT**

Crown Colonies, complete ...$ 5.25
Dominions, complete ..... 9.50
Complete set, Cr. Cols., & Dominions ..... 14.45
S. Rhodesia, complete, per 5, $1.45; Per 10 ..... 2.85

**USED PEACE SETS**

Cyprus, per 5, $1.10; per 10 ..$ 2.00
Mauritius, per 5, $1.00; per 10 1.80
The following can be supplied for $2.00 per 10 & $18.75 per 100—Antigua, Leeward, Falkland Is., Montserrat, St. Kitts, Virgin Is.

**ROYAL VISIT SETS**
**MINT**

Basutoland, Bechuanaland or Swaziland. Priced $2.00 per 5 or $22.85 for complete sheets of sixty.

Limited supply.

**Paramount Stamps**

**Box 55, Station D**

**TORONTO 9, ONTARIO**



**Poland Mint**

SPECIAL OFFER

| | | | |
|---|---|---|---|
| 211-214 | Catal. Scott | 3.02 | .75 |
| 282 | " | .60 | .20 |
| 292/3 | " | 1.25 | .50 |
| 212/3 | " | .75 | .25 |
| 320/330 | " | 5.05 | 1.50 |
| 339/340 | " | .90 | .25 |
| J80&82 | " | 3.75 | .95 |
| J95-100&102 | " | 1.37 | .45 |
| 019-20 | " | .60 | .15 |
| 1K 31-32 | " | .80 | .25 |
| NO14-15 | " | 8.00 | 1.50 |
| N76-96 | " | 3.50 | 1.25 |
| N100-103 | " | 4.00 | 1.45 |
| 306-307 ..... | used | 5.00 | 1.95 |
| C1-9 ..... | used | —— | 1.50 |
| 100 diff. Poland only | | | .50 |

Cash with order.

Largest stock from all European countries.

**Alex Doctor**

**116 Nassau St. — Room 905**
**NEW YORK 7, N.Y.**

Tel.: CO. 7-6375

# NEWFOUNDLAND

This month we offer, subject unsold, the following Newfoundland in choice condition. Write early to avoid disappointment. Cash with order, please.

**1897 Cabot Issue**

| Scott | Description | Unused | Used |
|---|---|---|---|
| 61 | 1c Green | .10 | .14 |
| 62 | 2c Carmine Lake | .15 | .17 |
| 63 | 3c Ultramarine | .20 | .10 |
| 64 | 4c Olive Green | .30 | .22 |
| 65 | 5c Violet | .45 | .45 |
| 66 | 6c Red Brown | .35 | .30 |
| 67 | 8c Red Orange | 1.40 | .80 |
| 68 | 10c Black Brown | 1.50 | 1.00 |
| 69 | 12c Dark Blue | 1.40 | .85 |
| 70 | 15c Scarlet | 1.00 | .85 |
| 71 | 24c Grey Violet | 1.50 | 1.40 |
| 72 | 30c Slate | 2.75 | —— |
| 73 | 35c Red | 7.00 | —— |
| 74 | 60c Black | 1.75 | 1.25 |

**1897 Provisionals**

| | | | |
|---|---|---|---|
| 75 | 1c on 3c, type a | 1.40 | —— |
| 76 | 1c on 3c, type b | 6.00 | —— |
| 77 | 1c on 3c, type c | 25.00 | —— |

**1898 Royal Family**

| | | | |
|---|---|---|---|
| 78 | ½c Olive Green | .10 | .10 |
| 79 | 1c Carm. Rose | .12 | .15 |
| 80 | 1c Yellow Green | .07 | .02 |
| 81 | 2c Orange | .15 | .15 |
| 82 | 2c Vermilion | .12 | .02 |
| 83 | 3c Orange | .15 | .02 |
| 84 | 5c Blue | .65 | .15 |
| 85 | 4c Violet | .75 | .25 |
| 86 | 2c Rose Carm. | 1.15 | .04 |

**1910 Guy Issues**

| | | | |
|---|---|---|---|
| 87 | 1c Green, 12x12 | .17 | .07 |
| 87a | 1c Green, 12x11 | —— | .04 |
| 88 | 2c Carmine | .25 | .06 |
| 89 | 3c Brown Olive | 1.25 | —— |
| 90 | 4c Dull Violet | 1.50 | 1.35 |
| 91 | 5c Ultramarine | 1.35 | .80 |
| 92 | 6c Claret, type 1 | 5.00 | —— |
| 92a | 6c Claret, type 2 | 3.00 | —— |
| 94 | 9c Olive Green | 5.00 | —— |
| 96 | 12c Lilac Brown | 5.75 | —— |
| 99 | 8c Bistre | 7.00 | —— |
| 102 | 12c Red Brown | 7.00 | —— |
| 103 | 15c Slate Green | 8.25 | —— |

**1911 Royal Family**

| | | | |
|---|---|---|---|
| 104 | 1c Yellow Green | .10 | .02 |
| 105 | 2c Carmine | .10 | .02 |
| 106 | 3c Red Brown | 3.25 | —— |
| 107 | 4c Violet | 2.30 | —— |
| 108 | 5c Ultramarine | .90 | .20 |
| 109 | 6c Black | 3.00 | —— |
| 110a | 8c Col. Paper | 10.00 | —— |
| 111 | 9c Blue Violet | 3.00 | —— |
| 112 | 10c Dark Green | 3.50 | —— |
| 113 | 12c Plum | 3.75 | —— |
| 114 | 15c Magenta | 3.10 | —— |

**1919 Caribou**

| | | | |
|---|---|---|---|
| 115 | 1c Green | .10 | .02 |
| 116 | 2c Scarlet | .10 | .02 |
| 117 | 3c Red Brown | .12 | .02 |
| 118 | 4c Violet | .25 | .06 |
| 119 | 5c Ultramarine | .25 | .06 |
| 120 | 6c Grey | 2.00 | —— |
| 121 | 8c Magenta | 1.50 | 1.50 |
| 122 | 10c Dark Green | 1.00 | .30 |
| 123 | 12c Orange | 4.75 | 4.50 |
| 124 | 12c Dark Blue | 1.75 | 1.50 |
| 125 | 24c Bistre | 3.00 | 2.75 |
| 126 | 36c Olive Green | 1.75 | 1.60 |

**British Empire Approvals Against References.**

Enquiries Welcomed.

# GEORGE S. WEGG

**15 Richmond Street East**

**TORONTO 1, CANADA**

Member C.S.D.A.

# CANADA

**STAMPS—A very fine stock of both Mint and Used Issues.**

**COVERS—A nice lot of Stampless and Adhesive on hand.**

**REQUEST—"The Maple Leaf Collector."**

**MAIL SALE**
**NOV. 1, 1947 — Send for Catalogue.**

**Any on Approval for References.**

# R. P. HEDLEY

B.N.A. Stamps Exclusively

**452 FRANKLIN ST. BUFFALO 2, N.Y.**

# USED BELL
# WANTED

## Will Pay $2.00 per 100

Any Quantity from 100 to 50,000, On or Off Paper in Fine to Superb Used Condition subject to approval.

WANTED ALSO: CANADA Nos.:

85, 86, 96, 97, 98, 135, 142, 143, 145, 147, 148, 155, 156, 157, 158, 159, 171, 172, 173, 174, 175, 176, 177, 194, 202, 204, 209, 210, 213, 214, 215, 216, 223, 224, 225, 226, 227, 237, 243, 244, 245, 246, C-1, C-2, C-5, C-6, E-4, E-5, E-6, and E-7.

# J. D. GUEVREMONT

**Valleyfield, Que.**

# HENRY NIELSEN

Box 11, Sta. "F"
Toronto, Ontario

NEW ARRIVALS—ALL MINT

| | | |
|---|---|---|
| (3) | Australia Newcastle, complete set | $ .22 |
| (15) | Australia, ½, 1, 1½, 2, 2½, 3, 3½, 4, 5, 5½, 6, 9, 1s, 1s4d, 1s6d | 1.20 |
| (12) | Brunei, complete set to $1 | 1.45 |
| (1) | Bahwalapur—scarcest peace stamp issued | .95 |
| (1) | Bahamas 10d, new value | .22 |
| (1) | Barbados 3d, new value | .07 |
| (1) | Barbados 8d, new value | .17 |
| (2) | Cayman Island, 2½d & 3d, new values—just out | .13 |
| (4) | Egypt True Art, 1947 complete set | 1.10 |
| (12) | Egypt AIRMAILS, new set—just arrived | 2.25 |
| (7) | Egypt Arab Rulers complete set pictorials | .33 |
| (1) | Egypt Parliament, 1947, complete | .07 |
| (1) | Egypt Evacuation, complete | .07 |
| (3) | Middle East Forces, 2s6d, 5s, 10s, new set—SPECIAL | 4.05 |
| (5) | Middle East Forces Dues, ½d, 1s, complete | .37 |
| (12) | Norfolk Island, complete set to 2s | 1.25 |
| (1) | Newfoundland 4c Princess, new value | .05 |
| (1) | Newfoundland 5c Cabot, new value | .06 |
| (14) | New Zealand, ½d, 3s, complete, just issued | 2.22 |
| (3) | St. Lucia, 1d, 2½d, 3½d, new values | .17 |
| (2) | St. Vincent 2½d, 3½d, new values | .17 |
| (15) | Sarawak Cypher, complete set to $5—SPECIAL | 4.90 |
| (7) | New Zealand LIGHTHOUSE complete set—just arrived | .48 |
| (6) | Transjordan, 3m to 20m, new colours | .35 |
| (9) | Transjordan Peace set compete—SPECIAL | 2.20 |
| (1) | Ceylon, 2 rupee, new colour—just out | .72 |
| (1) | India 3p, new value, surcharged | .07 |
| (2) | St. Vincent, 2s6d and 10s, new values—SPECIAL | 2.90 |

**OTHER INTERESTING OFFERS—ALL USED**

| | | |
|---|---|---|
| (1) | Australia 5s, No. 178, superb used | $ .40 |
| (1) | Australia 10s, No. 179, superb used | 1.40 |
| (1) | Br. Guiana 72c, No. 220, superb used | .90 |
| (1) | Br. Guiana 36c, No. 235, superb used | .30 |
| (1) | Br. Guiana 60c, No. 237, superb used | .60 |
| (1) | Br. Guiana 96c, No. 238, superb used | .95 |
| (1) | Br. Guiana $1, No. 239, superb used | .35 |
| (4) | Same in superb used block of 4 | 1.60 |
| (20) | Same in superb used block of 20 | 7.50 |
| (1) | Br. Guiana $2, No. 240, superb used | 1.85 |
| (1) | Ceylon, 2 rupee, OBSOLETE carmine, No. 288. | .80 |
| (1) | Ceylon, 5 rupee, No. 289, superb used | .85 |

Many other used offers are listed in our "I.C.C." bulletin #2.

OBSOLETE mint Falkland 2½d, Br. Solomon 4½d, Gambia #134-135, Seychelles #130, 138, 144 and many others listed in "ICC" list #3.

CANADA mint #54 at 40c, Canada mint #56 at 70c, and many others of the better class stamps listed in our latest "INNER CIRCLE CLUB" bulletin No. 4.

Br. Colonies current values to the 1/- & complete listed in "ICC" #1.

THE PHILATELIC REPORT: is a handsomely printed & illustrated monthly magazine and will be sent to all our "INNER CIRCLE CLUB" members. You will like its high readability, illustrations, informaton and cartoons. Don't miss this extraordinary publication. Send your correct name and address (please PRINT) together with your membership fee and receive all check lists—current market prices & information—and all SPECIAL BULLETINS covering Foreign issues, Br. Col. issues, mint and used, obsolete and current.

Membership in our "INNER CIRCLE CLUB," $3.50 for 1 year.
Trial Membership in the club, $1.00 for 3 months.

TERMS: Cash with orders. Postage & Insurance ALWAYS extra to ensure prompt delivery.

MEMBER: Canadian Stamp Dealers Association, American Philatelic Society, Canadian Philatelic Society, and many others.

Mr. Arden Hembling, of Edmonton, writes that the inference in an item in September issue that Edmonton had been without a stamp shop until recently is hardly correct. He and his two sons, under the firm name of "Ardens" carry a good stock of stamps and philatelic items in one of the better business locations of Edmonton.

MENTION POPULAR STAMPS WHEN WRITING ADVERTISERS.

JOIN THE S. P. A.

Write for application blank and booklet

"THE DOOR TO PHILATELIC ENJOYMENT"

J. R. McGregor
278 Langside St.,
WINNIPEG, MAN., CANADA

Quite a list of Excise Tax Stamps available for philatelic purposes has been received from the Department of National Revenue. No doubt the same could be had by revenue collectors writing for same. Attention is directed to the note in the list regarding the manner of payment for the stamps.

Cash in on your accumulations

I Want To Buy—

Canadian Pictorials (recent and current).
Canadian Pre--cancels (recent and current).
Canadian Revenues.
Canadian Xmas Seals (prior to 1927).

FRED C. PETERS
242 Logan Ave. Winnipeg, Man.

Will Newfoundland be Canada's 10th Province?

Collectors of Canadian as well as collectors of Newfoundland stamps should be keenly interested in all news concerning the proposed entry of Newfoundland into the Canadian Confederation. Actually, negotiations between official representatives of the two countries have advanced to the point where newspapers and other observers are predicting that Britain's Oldest Colony will become the 10th Province of Canada within a matter of months.

If this union takes place it will have far-reaching philatelic results. Following Confederation, Newfoundland will cease to issue its own and use only the stamps of Canada, and, of course, Newfoundland stamps will comprise a major part of any Canadian collection.

It seems safe to surmise that the stamps of Newfoundland will increase in demand and present supplies, which are none too plentiful, will rapidly diminish.

Collectors should study the Canadian-Newfoundland situation for themselves. It is one fraught with unusal possibilities and golden opportunities for those who weigh the widespread evidence correctly. We make no predictions but advise everyone interested in Newfoundland stamps to secure them as soon as possible.

Get Acquainted Offer
#197—25c Grey Sealing Fleet—used 25c

Send for above offer and free list to-day. Ask for approvals if interested.

MAYFAIR STAMP CO. 86 Regal Road Toronto 10, Canada

Specialists in the stamps of Newfoundland. Member C.S.D.A.

# Special

| | | |
|---|---|---|
| NEWFOUNDLAND | #2, 2 penny Scarlet Verm, very very fine used | $210.00 |
| CANADA | #85a. 2c Map Imperf. pairs | 40.00 |
| | Blocks | 80.00 |
| | Quebec Tercentenary 2 complete used sets on a fine 1908 Cover | 35.00 |
| BAHAMAS | Landfall of Columbus set in superb blocks on registered cover. All blocks except the 2/ have plate numbers | 98.00 |

# Canada

| | Mint | | Used |
|---|---|---|---|
| # 50 ½c Jubilee | $1.25 | #85 or 86 2c Map | $ .08 |
| 85 or 86, 2c Map | .22 | 143 3c Confed. | .06 |
| 193 5c Conference | .16 | 193 5c Confed. | .08 |
| 202 5c Postal Union | .20 | 203 20c Conference | .24 |
| 203 20c Grain Conf. | .50 | 216 13c Jubilee | .20 |
| 204 5c Royal William | .20 | 227 $1 Champlain | .40 |
| 208 3c Cartier | .14 | 244 50c Vancouver | .12 |
| 209 10c Loyalist | .60 | 245 $1 Chateau | .30 |
| 210 2c New Brunswick | .18 | 252 4c Gray | .12 |
| 252 4c Grain Elevator | .25 | C2 5c Air | 1.10 |
| C7 6c Plane | .42 | E1 10c Green | .30 |
| CE3 17c Die 1 | .60 | 209 10c Loyalist | .30 |

FREE on orders over $1.00: Newfoundland Mint Premium.
We also pay postage on orders over $1.00.

WE WANT YOUR WANT LISTS

Our approval books contain a fine selection of Canadian, U.S.A. and British Colonial Stamps.

# "The Stamp Album"

847 Bay Street
TORONTO, ONTARIO

# Special Prices - Canada Used

(Numbers from Scott's 1947 Cat.)

| No. | Price | No. | Price | No. | Price | No. | Price | No. | Price | No. | Price |
|---|---|---|---|---|---|---|---|---|---|---|---|
| 33 | .01 | 85 | .10 | 128 | .02 | 176 | .25 | 221 | .01 | 258 | .15 |
| 33a | .90 | 86 | .10 | 129 | .02 | 177 | .60 | 222 | .04 | 259 | .30 |
| 34 | .03 | 87 | .14 | 130 | .07 | 178 | .03 | 223 | .01 | 260 | .02 |
| 35 | .15 | 88 | .07 | 131 | .03 | 179 | .02 | 224 | .03 | 261 | .02 |
| 36 | .12 | 89 | .01 | 132 | .35 | 180 | .02 | 225 | .02 | 262 | .06 |
| 37 | .01 | 90 | .01 | 134 | .10 | 181 | .02 | 226 | .11 | 263 | .02 |
| 37a | .30 | 91 | .03 | 135 | .02 | 182 | .01 | 227 | .45 | 264 | .02 |
| 38 | .35 | 92 | .06 | 141 | .01 | 183 | .01 | 228 | .02 | 265 | .04 |
| 39 | .35 | 93 | .15 | 142 | .01 | 184 | .04 | 229 | .02 | 266 | .02 |
| 43 | .35 | 94 | .30 | 143 | .07 | 190 | .02 | 230 | .01 | 267 | .05 |
| 44 | .07 | 96 | .06 | 144 | .03 | 191 | .02 | 231 | .01 | 268 | .03 |
| 45 | .08 | 97 | .10 | 145 | .08 | 191a | .04 | 232 | .01 | 269 | .20 |
| 46 | 1.00 | 98 | .02 | 146 | .03 | 192 | .01 | 233 | .01 | 270 | .35 |
| 47 | .65 | 99 | .90 | 147 | .12 | 193 | .06 | 234 | .02 | C1 | .12 |
| 48 | .10 | 104 | .01 | 148 | .12 | 194 | .12 | 235 | .01 | C3 | .20 |
| 48a | .12 | 105 | .01 | 149 | .01 | 195 | .01 | 236 | .03 | C4 | 1.25 |
| 48b | .12 | 106 | .01 | 150 | .01 | 196 | .01 | 237 | .01 | C5 | .07 |
| 48c | .12 | 107 | .01 | 152 | .05 | 197 | .01 | 238 | .02 | C6 | .05 |
| 50 | 1.25 | 108 | .01 | 153 | .03 | 198 | .07 | 239 | .02 | C7 | .15 |
| 51 | .06 | 109 | .01 | 154 | .08 | 199 | .01 | 240 | .01 | C8 | .03 |
| 52 | .11 | 110 | .03 | 155 | .02 | 200 | .05 | 241 | .01 | C9 | .03 |
| 53 | .02 | 111 | .01 | 156 | .10 | 201 | .10 | 241a | .02 | CE1 | .50 |
| 54 | .40 | 112 | .02 | 157 | .14 | 205 | .02 | 242 | .03 | CE2 | .25 |
| 66 | .06 | 112a | .12 | 158 | 1.00 | 206 | .02 | 243 | .02 | CE3 | .25 |
| 67 | .02 | 113 | .04 | 159 | 1.50 | 207 | .01 | 244 | .14 | E1 | .50 |
| 68 | .03 | 113a | .03 | 160 | .15 | 202 | .08 | 245 | .30 | E2 | .40 |
| 69 | .01 | 114 | .10 | 161 | .02 | 203 | .25 | 246 | .02 | E3 | .35 |
| 70 | .10 | 115 | .10 | 162 | .02 | 204 | .08 | 247 | .02 | E4 | .35 |
| 71 | .60 | 116 | .03 | 163 | .01 | 208 | .06 | 248 | .01 | E5 | .40 |
| 72 | .25 | 117 | .03 | 164 | .01 | 209 | .35 | 249 | .01 | E6 | .25 |
| 74 | .03 | 118 | .02 | 165 | .01 | 210 | .14 | 250 | .01 | E7 | .10 |
| 75 | .01 | 119 | .06 | 166 | .01 | 211 | .03 | 251 | .01 | E8 | .35 |
| 76 | .01 | 120 | .35 | 167 | .01 | 212 | .02 | 251a | .01 | E9 | .25 |
| 77 | .01 | 120a | .45 | 168 | .03 | 213 | .02 | 252 | .15 | E10 | .10 |
| 77a | .04 | 121 | .08 | 169 | .05 | 214 | .15 | 252a | .01 | E11 | .10 |
| 78 | .01 | 122 | .14 | 170 | .01 | 215 | .10 | 253 | .01 | F1 | .05 |
| 79 | .04 | 123 | .65 | 171 | .12 | 216 | .20 | 254 | .03 | F1a | .30 |
| 80 | .75 | 124 | .85 | 172 | .07 | 217 | .01 | 255 | .01 | F3 | .07 |
| 81 | .50 | 125 | .02 | 173 | .03 | 218 | .01 | 256 | .15 | F3a | .08 |
| 82 | .60 | 126 | .02 | 174 | .08 | 219 | .01 | 256a | .05 | J11-14 | .15 |
| 83 | .25 | 127 | .01 | 175 | .03 | 220 | .02 | 257 | .02 | J15-18 | .05 |

Prices are for fine copies with fair centering according to issue. For better than average copies add 25% to above prices.

Remit by Cheque, Money Order, or Cash (No stamps please). On orders under $1.00 add 4c postage, and be sure to add exchange to your cheque.

Ask us for any item not listed, we likely have it. Also ask for our free B N A Price List.

Why not try a selection of our approvals for Advanced or Medium-Advanced Collectors. State your specialties, and quote references.

**J. Ethier,** Box 117, Oshawa, Ontario, Canada

Member CPS, APS, CSDA, SCEC, CRS.

# Used France

| Scott | Price | Scott | Price |
|---|---|---|---|
| B 42 | .18 | B 58 | .08 |
| B 43 | 1.90 | B 59 | .10 |
| B 44 | .12 | B 60 | .12 |
| B 45 | .20 | B 61 | .12 |
| B 46 | .18 | B 62 | .12 |
| B 47 | .35 | B 63 | .18 |
| B 48 | .07 | B 64 | .10 |
| B 49 | .10 | B 68 | .18 |
| B 50 | .07 | B 71 | .15 |
| B 51 | .07 | B 72 | .15 |
| B 52 | .15 | B 73 | .65 |
| B 53 | .15 | B 74 | .65 |
| B 55 | .20 | B 75 | .15 |
| B 56 | .08 | B 77 | .30 |
| B 57 | .08 | B 78 | .18 |

Other items in stock.

## G. A. Champagne

Box 71,
OUTREMONT, P.Q., CANADA

# ADEN

GEORGE VI USED

½a .. .02 ¾a ... .03 1a .... .04
1½a . .05 2a ... .06 2½a ... .07
3a .. .08 8a ... .23 14a .... .38
R1 .... .45 R2 .... .90
R5 .... $2.25 R10 .... $4.50
Used Peace sets of Aden
Kathiri, Qu'aiti .20 each

CAYMAN ISLANDS

New Colors—used
2½d Orange .. .07 3d Blue .. .08

NEW ZEALAND

1947 Health Stamps
(expected shortly)
Mint .... .10 Used .... .12

Want Lists for Geo. VI and Peace Sets Used Welcomed.

C.W.O. Post Free over $1.00

## W. Murray Hall

122 Henderson Ave.,
OTTAWA ONTARIO

# Canada Specials

FINE USED
OBSOLETE

| | Per 100 | 1000 |
|---|---|---|
| 4c BELL | $3.00 | $29.00 |
| (MINT) | 6.00 | —— |
| 4c CITIZEN | 1.95 | 18.75 |

LIMITED SUPPLY

Half Quantities Pro Rata.

## Paramount Stamps

Box 55, Station D,
TORONTO 9, ONTARIO

# COVERS

25 Years' Accumulation
CANADA, G.B., COL'S.,
U.S., SLOGANS, ETC.
Mostly 1890 to date.

## $1 & $2 Lots

TO CLEAR

Value Guaranteed, but cannot fill special wants. Return for refund if not pleased.

## R. Nairne

642 Battery St.,
VICTORIA, B.C.

## EXHIBITION ASSOCIATION FORMED

A group of Toronto Philatelists have been working for some time on the 1951 Centenary show that is expected to be held in Toronto.

Now it can be told. They have formed an association which will sponsor the show, and are building up a board of directors. The board of directors will be made up from collectors, etc., across Canada, and already have acceptances from quite a few. Chief officers are: President, Walter S. Bayley; Vice-Presidents, Fred Jarrett, Cyril Woodhead; Treasurer, F. W. Morgan; Secretary, William J. Srott. Name of the organization is Canadian Association For Philatelic Exhibitions Incorporated, charter for which was recently received.

The association is modelled after the U.S.A. association that has sponsored since 1912 all the international exhibitions across the border.

The A.P.S. has promised to hold their convention in Toronto in conjunction with the Centenary, and it is hoped to have exhibits from many foreign countries.

---

We advise that certain European and foreign dealers need not send us ads for publication expecting us to accept pay in stamps. Until such time as they can send foreign exchange out of their countries to pay for their ads, or make refunds (when required) we do not see it as good business to handle such advertising.


**AT RANDOM**

**AUSTRIA**

1850 3kr, 9kr #3, 5 superb used .25

**BELGIUM SEMI POSTALS MINT**

Three Castaways B64-68 ..... 1.00
Musical Chapel B317, 18 Souvenir sheets (2) ..... 2.00

**GERMANY 1940**

Warrior B171 ..... 20
Blue Ribbon B172 ..... 1.25
Brown Ribbon B173 ..... 1.50
Heligoland B176 ..... 1.50

**EMANUEL G. BROOKS**

2352 E. 23 St., BROOKLYN, N.Y.
WANT LISTS FILLED



# TORONTO STAMP COLLECTORS' CLUB

FALL CATALOGUE

# AUCTION

**FRIDAY, OCTOBER 24th, 8 p.m.**
Preview 7 p.m.
**LOCATION—at Heliconian Club—35 Hazelton Ave.**
(few doors north of Yorkville Ave.)

If your name is not on our mailing list, please write for free printed catalogue to: Stamp Auction Committee, Royal York Hotel, Toronto 1.

**ANNUAL "T.H.& B." PARTY**
(Toronto, Hamilton and Buffalo Clubs)
**SATURDAY, OCTOBER 25th, 1947**
Important exhibition, large bourse, general "Get-together" 2 to 6 p.m.
**T.H.& B. DINNER 6.30 p.m. (tickets $3.50)**
Guest speaker **Mr. Theodore E. Steinway**, New York City
**Roof Garden, Royal York Hotel, Toronto.**
(Out-of-towners should make their hotel reservations direct to the hotel now).

# SPOT CASH

Paid for General or Specialized
Collections & Accumulations

## MARKS STAMP CO.

**258 COLLEGE ST., TORONTO, CANADA**

Over 50 years in Business.
Bank References on Request.

# You'll Gain By

**—asking for our free illustrated bulletins**

**—sending us your want list**

**—disposing of your stamps through us.**

## R. Maresch & Son

**69 Gerrard West — Toronto 2 — Canada.**

**Member of the C.P.S. #3691 and of the C.S.D.A. #54.**

# British Colonials

Breaking up
LARGE COLLECTION

Want Lists
or
Approvals.

Reference Please

**Eastern Stamps**
74 Lyall Ave.,
Toronto 13.


MENTION P. S. WHEN WRITING ADVERTISERS.


# AT LAST!

**VINCENT - YORK - CANADA AND B.N.A. CATALOGUE**
**—9th Edition—**

**50c**

Write for price list of
ALBUMS
CATALOGUES
PHILATELIC SUPPLY

Also price list of France and Modern World Sets.

**A. H. VINCENT**
**294 St. Catherine W.**
**MONTREAL**



# COMPLETE

**Your Crown Colony Peace Issues**
**USED**

15c Gibraltar, N. Rhodesia, Nyasiland, Ceylon.
25c Gold Coast, Malta, Mauritius, Nigeria, Seychelles, Sierra Leone, Somaliland, Zanizibar.
30c Ascension, St. Helena.
35c Br. Solomn Is., Gilbert & Ell., Pitcairn Is.
50c Falkland Dependencies
90c Hong Kong.
20c Any Colony not listed above.

Complete set of 45 Colonies
$9.50

C. W. O. Remit by P. O. MO, or add 15c (bank charges to personal cheques). Postage extra under $2.00.

Fine used approvals of British Empire against References.

**R. J. WOOLLEY**
(Member C.S.D.A.-C.P.S.)
**6 Boon Ave. Toronto 10**



**BRAND NEW**
**NORFOLK ISLAND**
**$1.25**

**AUSTRALIA**
**"NEWCASTLE"**
**20c**

Same, Gutter Pairs
**75c**

Blocks pro rata.
Postage Extra.

**J. BARCHINO**
**BRANTFORD, ONT.**

# A SPECULATOR'S DREAM

5c Nfd. Grenfell, Complete sheet of 100, $9.00; buy several sheets at this low price of about ½ retail. Will supply half sheets of 50 for $5.00.

GOOD BUYS IN MINT CANADA

119b 20c 1912 Re-engraved frame line, $3.00, Block .....$12.00
136/138 1923 set of Imperforate blocks ..... 13.50
152 4c 1928 Block of 20 ..... 2.00
159 1.00 1928, The very rare Bronze Green, Block ..... 70.00
237 3c Coronation, Mint sheet of 50 ..... 2.50
252 4c War Effort, Mint block of 25 ..... 5.50
256 13c War Effort, Mint sheet of 50 ..... 15.00
War Effort, Complete booklet, Panes of 4 ..... 1.00

**J. C. ROSENBAUM** 4119 Decarie Blvd., Montreal 28, Can.

Specialist in Canadian stamps. Member APS, BNAPS, CSDA etc.


## O.P.S. ANNUAL DINNER

The Ottawa Philatelic Society held its annual dinner at the Chateau Laurier as this issue is at press.

Retiring President Martin inducted the new officers who are: G. G. Macdonald, president; Ken McNeil and T. A. Stott, vice-presidents, Preston Hackett, treasurer; C. H. Bayley, secretary; W. G. Beddoe, auctioneer; K. H. Brownlee, librarian, and W. Murray Hall and J. A. Calder, directors.


THERE'S MONEY IN STAMPS

The Investment Bulletin will show you how to make it. $2.50 per year, or 25c for sample copy.

T. H. NIXON

43½ East Street, St. Thomas, Ont.

**New Barbados Provisional**

1D ON 2D

Perf 14, mint $1.00; used ..... $1.20
P. 13½, mint, $2.25; used ..... $2.50
Both perfs: (2 stamps) ..... Mint $3.00
Used $3 50

CHAS. H. MUNRO
Box 247, P.O. S, Trinidad, B.W.I.

BUYING—
Canada C1-4 Mint Blocks.
SELLING—
Canada C5 Mint Blocks (4) ..... 75c
Canada C6 Mint Blocks (4) ..... 75c

JOS. CHAMBERS
116 Vernon St., NELSON, B.C.

# Send for the 1947 Price List

CANADIAN PIONEER (SEMI-OFFICIAL AIRMAIL STAMPS)

There were several exhibits of these stamps at the New York show. Also prize winners.

CENTURY STAMP CO

Est. 1900. 1253 McGill College Ave., Montreal, Que

# CONDENSED CLASSIFIED ADS.

**2C PER WORD for first issue, minimum 30c; succeeding consecutive issues of same ad ONE cent per word per issue, for three issues or over. Cash in advance. Require copy prior to 25th of month previous to publication date. References required from new advertisers. Scott's numbers used unless otherwise specified.**

**ALWAYS INTERESTED in Recent Events,** Canadian Slogans, either buying or trading. Paul, 2087 Portage Ave., St. James, Man. 9-4t

**Pacific Stamp & Hobby Club, largest in** America, over 2700 enrolled. Dues $1.50 yearly ($4.50 cat, value in Canadian stamps). Sample 10c. Representative: J. Barchino, Brantford. 8-6t

**Famous 900 mixtures, world wide old,** new, large variety off paper. Price $1.00 postpaid. Lowe, 382 Dovercourt Road, Toronto, Canada. 8-3t

**"MONICA'S MONTHLY", Unusal Inter-**colonial Stamp, and Mail Order Magazine. Sample copy 10c. The Lorrimer Printery, Bourda, Georgetown E, British Guiana. 8-4t

**CANADIAN POSTAL STATIONERY, MINT** and used, postal cards, stamped envelopes, letter cards and wrappers. Slogan cancellations, early and late. Patriotic covers. Also postal stationery of the world. Give references for approval selections. Warner Bates, Wardsboro, Vermont, U.S.A. 8-3t

**GIVE ALL CZECHOSLOVAKIA STAMPS** in exchange for mint airmails of all countries. Write me. Oto Koren, director, U1 Povstania 4, Bratislava, Czechoslovakia.

**"BRITISH COMMONWEALTH & EMPIRE** Complete rare sets, superb mint. Limited quantity. Send for Free Price Lists. C. J. Chaplin, Box 30, Almonte, Ont., Canada." 9-7t

**DUTCH INDIES. CHARITY STAMPS.—** What have you, used or mint, for cash or exchange against used B.W.I. Send selection. Harry Cook, Ormstown, Prov. Que. 3-7t

**PHILATELIC LITERATURE— Stamps Ma-**gazine, complete from Oct. 1944 to date except for 10 copies; Philately Magazine, complete to date; Popular Stamps, complete 1946; Mekel's, few recent copies. Will exchange for Mint British Colonials, George VI. Here is a lot of good reading and excellent filing material. Best offer. You pay shipping charges. H. Zifkin, 414 Bloor St. W., Toronto, Ont.

**NEW ISSUES I maintain a service of New** Issues mint, and I have a lot of other stamps for sale, mint, used. Prices unbelievably low: Austria Grillparzer 1c, Vienna Fair 12c, and plenty of others. My patrons tell me that they have saved enough in a year, in buying from me, that they have a beautiful album full of wonderful series, which actually cost them nothing. How about you Write, giving all details, and get a lot more stamps for your money. Marcel Belanger, 4811 Colonial, Montreal, P.Q. .5-4t

## APPROVALS

**WANTED—Canadian Mint Sheets, well** centered, V.F. 175-193, 194, 202, 203, 204, 208 to 216, 237, 252, 256, C1 to C7, John Butt, 235 Grand Ave., London, Ont. 9-3t

**SUMMER FISHING IN B.N.A. Can offer** few interesting buys in N.B., N.S., Nfld, and early Canada postage. On approval. E. L. Piggott, Chester, Nova Scotia. 9-3t

**APPROVAL BOOKLETS—British Colonies,** Canadian Precancels, Air Post of the World, Many other Countries. Send 4c stamp for return postage. Rose Stamp Co., 13 Milton St. Nanaimo, B.C., Canada. 9-5t

**FREE! Austria new Derby stamp to** approval applicants, modern Europe used, modern British Colonials, please state countries interested, Priebatsch, 55 West 42nd Street, New York 18, N.Y. 8-3t

**APPROVALS! APPROVALS!—20 Stamps** for 5c and higher with premium. Extra Canada Sets, $1.00 catalogue value free with each $2.00 order of approvals you buy. Canada, 100 diff. Stamps, 75c. Edwin Gildner, 3177 Sandwich East, Windsor, Ontario. 8-4t

**Fill those empty spaces with. my. fine** low priced approvals. Postage paid on all returns. Write for a selection today. I. H. Levine, 1640 Van Horne Ave., Montreal, Que. 8-4t

## EXCHANGES

**EXCHANGE — Stamps exchanged. Send** your duplicate Canadian, United States, or foreign stamps. Receive equal number fine foreign. Any quantity accepted. Joseph Wiedman, 1616 Redfield, La Crosse, Wisconsin, U.S.A. 4-47-20t

## WANTED

**WANTED—First Issue Alberta and Early** Manitoba Law Stamps in exchange for other Western Laws. Write C. Arthur Ayre, 2200 Elphinstone St., Regina, Sask.

**WANTED** — Collections, Accumulations, Anything in Stamps. No lots too large. Prompt payment. E Brooks, 2352 E. 23 Street, Brooklyn, N.Y. 8-3t

**WANTED—Will pay $2.00 per hundred for** Used Canada Bells, and $1.50 for Citizen. Fine copies only. Lloyd Day, Huntsville, Ont.

**BREAKING LARGE COLLECTION OLD**

**Collect a Cover a Month . . . They're Historic and Interesting.**

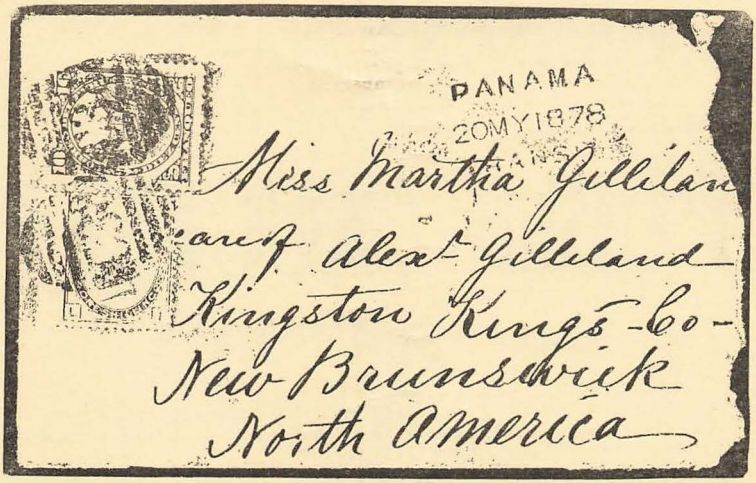


Canada, Newfoundland, Br. Colonies. Approvals. J. Maloney, 3454 Park Ave., Montreal. 8-3t

**WANTED: Exchange Canadian Airmail** imprint block positions. Cash for collections or small accumulations Canadian Airmails, mint or used, singles to sheets, including semi-officials and OHMS. Send list for quotation. O. Schlamp, 826—5th Avenue, Saskatoon, Sask. Member C.P.S., S.P.A., Aerophilatelists Inc. etc. 7-3t

**CANADIAN Errors wanted, any issue. Will** give cash or exchange against used Br. Cols. What have you? Harry Cook, Ormstown, P.Q. 2-8t

**"STAMPS WANTED:—Canada, U.S., and** Foreign, on or off paper; Large quantities desired, good prices. Payment same day stamps received. Jos. A. Pouliot, 22 St. Edmond St., Beauport, Que. 11-11t

**WANTED — Unsorted Canadian 3 cent Small Head Queen Victoria issued previous to 1890, also dated copies 1890 and earlier. A. K. Grimmer, Temiskaming, Que. 11-11t**

**WHOLESALE**

"BRITISH COLONIALS—Lists free to dealers only. G. Eric Thompson, Box 182, Trenton, Ont." 7-4t

**CANADA WHOLESALE—Lists free to dealers only. W. E. F. Owens, 4040 Hampton Ave., Montreal, Canada. 2-tf**

**B.N.A.—WHOLESALE LIST #23, free to dealers only J. N. Siseons, 204 Glenrose Avenue, Toronto, Canada. 7-tf**

**APPROVAL DEALERS—Nfld. wholesale list free. Modern used Br. Colonies make your approvals attractive and sell fast. Monthly list free. Mayfair Stamp Co., 86 Regal Road, Toronto 10, Canada. 9-12t**

Canadian stamp dealers let us know when your supply of our subscription blanks are running low.

**Mention us when answering ads.**

**BREAKING UP 3-VOLUME COLLECTION**

**— OF —**

# BRITISH COLONIALS

**Issues to end of George V, including Commemorative Sets.**

| | No. of Stamps | Cat. Value | Our Price |
|---|---|---|---|
| St. Christopher | 5 | 3.75 | 2.00 |
| St. Helena | 24 | 7.94 | 4.00 |
| St. Kitts | 30 | 12.00 | 7.00 |
| St. Lucia | 39 | 21.75 | 12.00 |
| St. Vincent | 29 | 9.38 | 5.00 |
| Samoa | 12 | 3.69 | 1.80 |
| Sarawak | 24 | 12.01 | 6.00 |
| Seychelles | 34 | 19.33 | 10.00 |
| Sierra Leone | 26 | 7.50 | 3.50 |
| So. Nigeria, So. Rhodesia | 18 | 4.48 | 2.25 |
| S.W. Africa | 85 | 19.00 | 10.00 |
| Sts. Settlements & States | 227 | 32.74 | 16.50 |
| Sudan | 45 | 10.00 | 5.50 |
| Tanganyika, Tasmania, & Togo | 38 | 4.33 | 2.25 |
| Tobago | 6 | 9.60 | 4.75 |

## W. N. AFFLECK

96 Agnes Street
OSHAWA, ONTARIO

Member C.S.D.A.

# J. N. SISSONS

WILL SELL AT

# PUBLIC AUCTION

## Oct. 23rd & 24th

## ROYAL YORK HOTEL, TORONTO

## British North America

### Also British Empire

CANADA, including a 12d BLACK, early and modern imperforates, DOLLAR imperforates, DOLLAR VALUE JUBILEES.

NEWFOUNDLAND, including the SCARLET VERMILLION and ORANGE PENCE, modern sets and AIRMAILS.

BRITISH COLUMBIA

PRINCE EDWARD ISLAND

NOVA SCOTIA

NEW BRUNSWICK including the SHILLING.

Illustrated catalog free on request.

J. N. SISSONS, 204 Glenrose Ave.
TORONTO 5, CANADA.